

8 Peppermint Court, Dales Creek

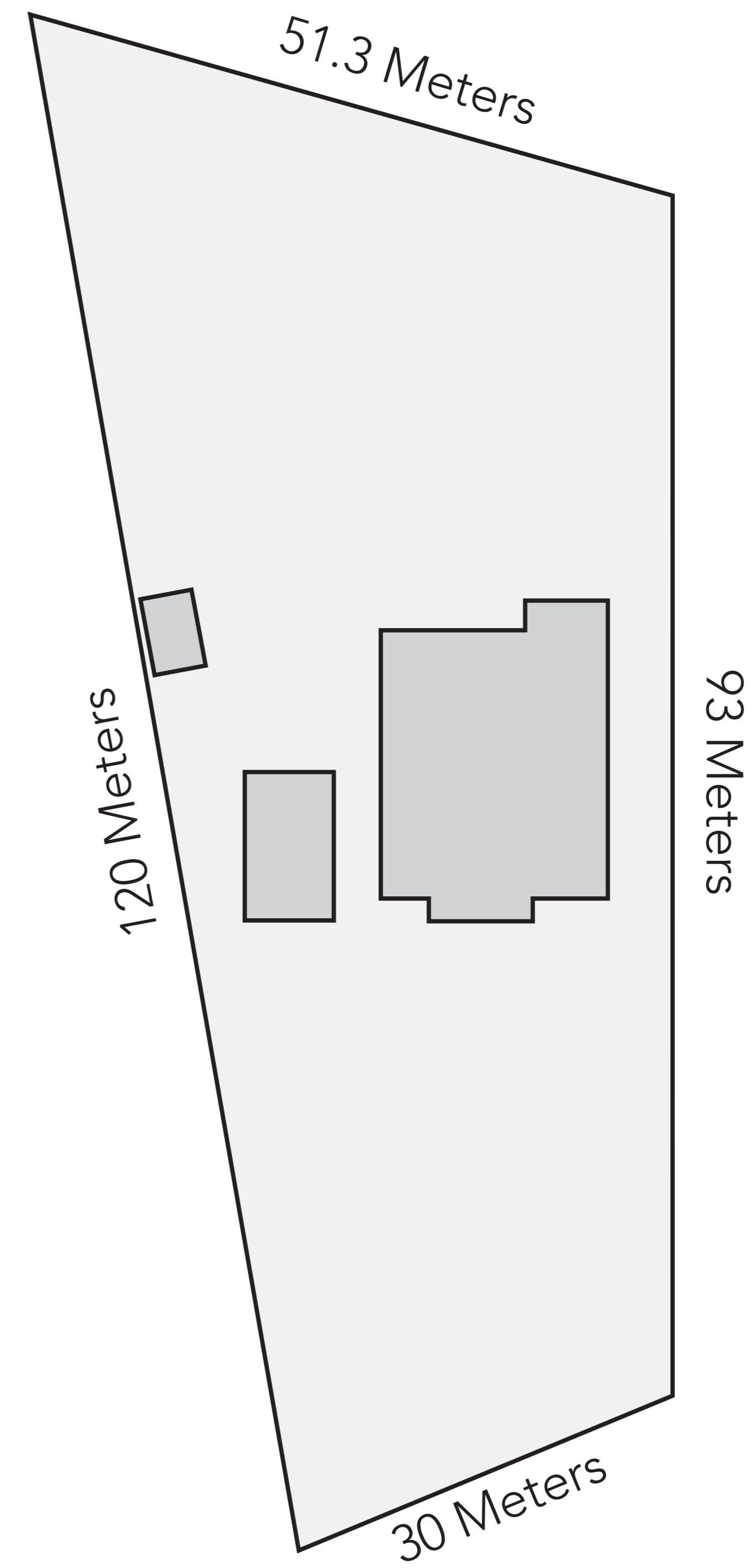

Ground Floor

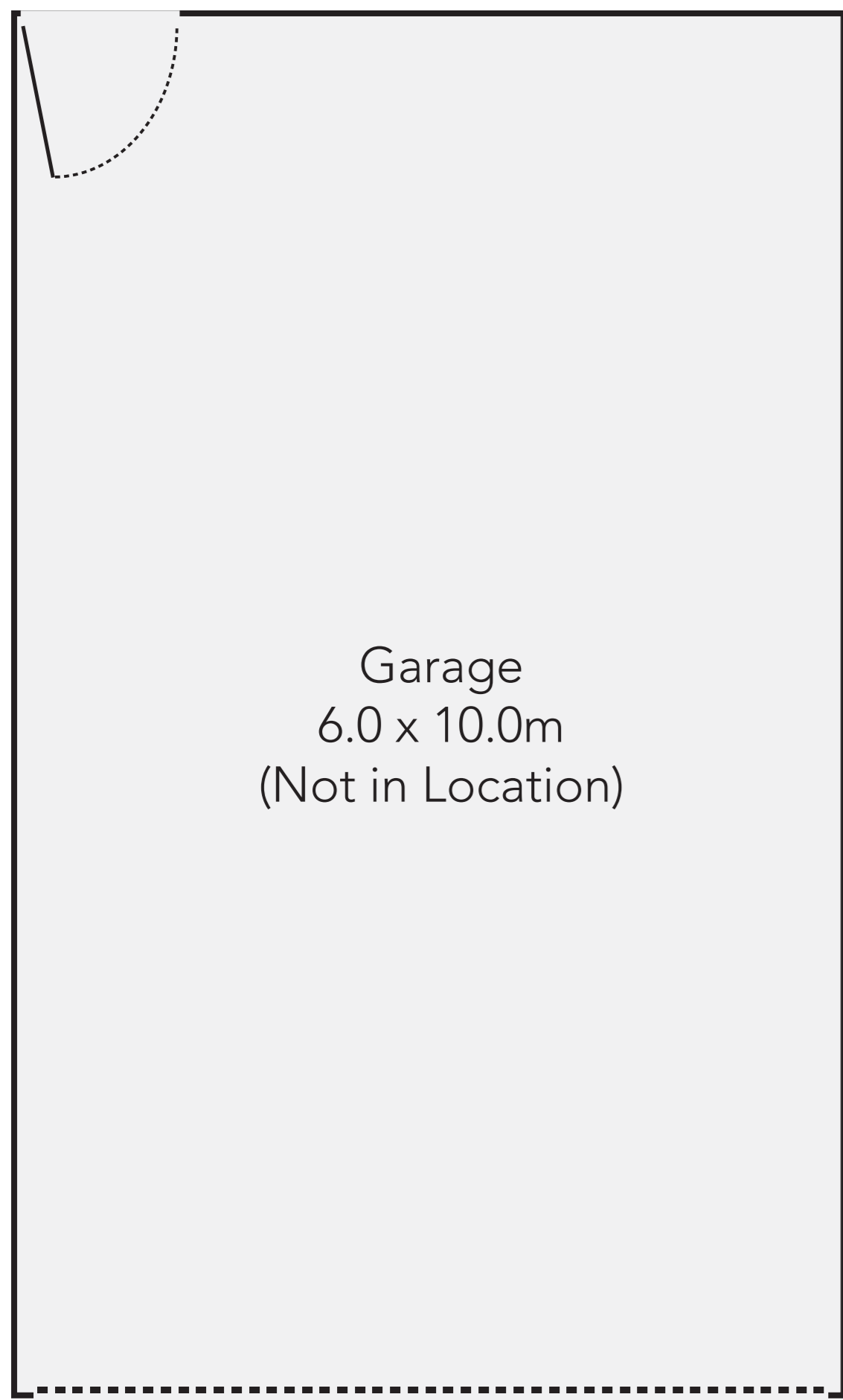
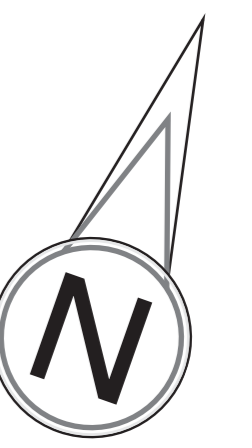

First Floor

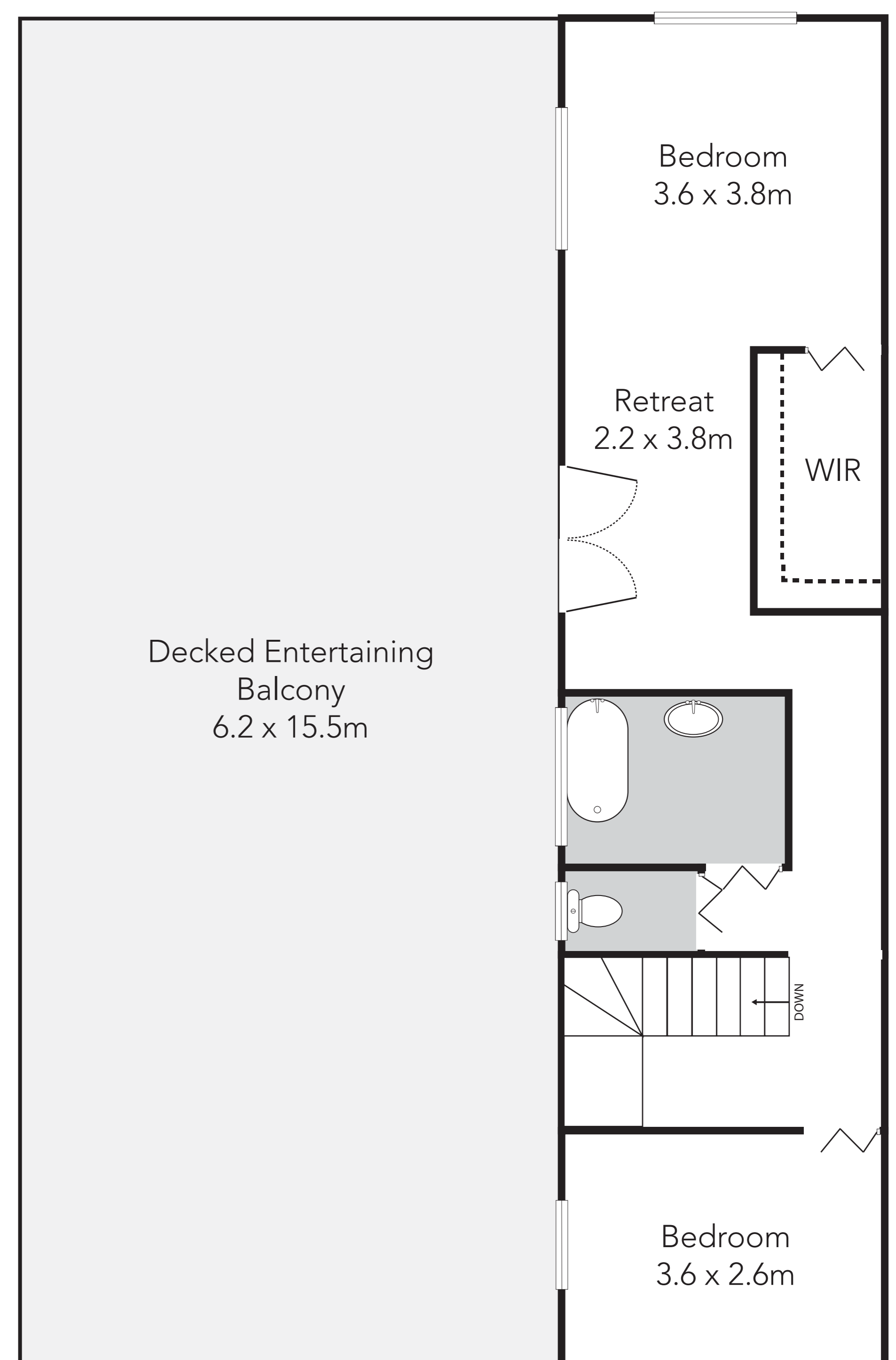

Please note this is a representation only and whilst every precaution is taken to ensure we provide you with accurate information regarding this property we expressly deny responsibility for any omissions/errors contained herein.





Table of Contents

- [Property Slide Show](#)
- [Property Details](#)
- [Floor Plan](#)
- [Live Google Map](#)
- [Usefull Links](#)
- [Agent Information](#)



134 South Maddingley Road, Bacchus Marsh

Property Slide Show



Click arrows on sides of image above to scroll



134 South Maddingley Road, Bacchus Marsh

Property Details

134 South Maddingley Road Bacchus Marsh

STYLE AND SPACE ALL ROLLED INTO ONE

If you are looking for a country escape while still being close to town with room for a pony, then this is the property for you.

Set on 10 acres which is divided into 5 paddocks, 3 stables, 1 feeding shed, a 3 car garage, garden shed, outside toilet and dam, this quality home has a lot to offer.

Retreat into the double size master bedroom and get lost in your idyllic surrounds, complete with BIR, ensuite, ceiling fan and split system cooling. The remaining 3 bedrooms have BIR's, 2 with French doors onto the picturesque veranda and the fourth with built in timber cabinets. Quality drapes throughout, ducted gas heating, Masport gas log look fire, evaporative cooling, town water and gas, water access to paddocks are a few additional features of this impressive home.

\$830,000-\$860,000



Floor Plan





134 South Maddingley Road, Bacchus Marsh

Live Google Map

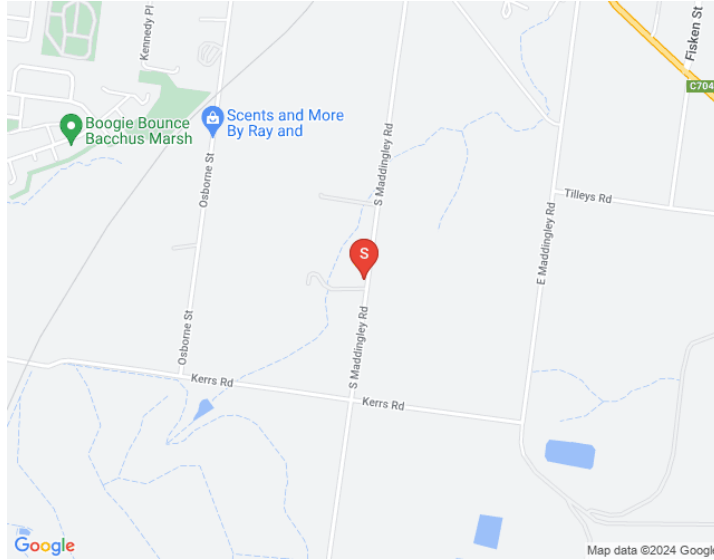



Usefull Links

[Expressions of Interest](#)

[Due Diligence Checklist](#)

[Home Loan Calculator](#)



134 South Maddingley Road, Bacchus Marsh

Agent Information

This ebook gives you a good overview on 134 South Maddingley Road Bacchus Marsh if you have any further questions please don't hesitate to contact me.

Regards,



Marcus Rayner

0418556699

fnrayner-sales@mail.inspectrealestate.com.au